PRIORITY CLIENT - Please return search within 24 hours if possible, thanks

clearchoiceabstracting@gmail.com

Clear Choice Abstracting, LLC
PO Box 140, Foley, Al 36535

IF NOT VESTED AS ORDERED OR THE ADDRESS DOES NOT MATCH DO NOT PROCEED.

Please list out all names run for judgments and leins.

MUST GO OUT OF FAMILY

Borrowers: Howell Shearouse
Address: 261 Kire Lane
Goldbond, VA 24150
County: Giles
Due date: 3-31-26

Type Of Search

X	**Current Owner Search**
X	**24 Month Chain of Title**
**	IF NOT VESTED AS ORDERED DO NOT PROCEED. CONTACT OUR OFFICE

If this is commercial property do not proceed.

IF PROPERTY VALUE EXCEEDS 1 MILLION DOLLARS PLEASE CONTACT OUR OFFICE BEFORE PROCEEDING.

Copies Needed

X	**Full Copy of Current Owners Deed (MUST HAVE OUT OF FAMILY DEED)**
X	**All Judgments/UCC's/Tax Leins**
X	**FULL COPIES of OPEN MORTGAGES AND RELATED DOCS**
X	**All Assignments**
X	**Mortgage Riders**
X	**Any open or closed Lis Pendens.**
X	**Tax BILL Printout**
X	**Plat Map**
X	**Full copies of any Open or Closed Lis Pendens showing on the property.**
X	**Full copy of Prior owners Deed (s) if needed for 24 mo chain**
X	**Probate docs that affect title.**
X	**If no open mortgages provide pert pgs of the last open mortgage and its release.**
X	**Civil Liens**
X	**Private Road Agreements**
X	**Subordinations/Modification Agreements , Ect. (All)**
X	**Copies of bankruptcies. If unable to run please make note.**

3/27/2026

Notes:

* Need current year paid dates and amounts due.
* Need next year due dates and amounts due.
* Need assessment info with land and building values.
* If mobile home is located on the property provide any proof the title has been canceled and is being assessed as real property.

  IF NOT VESTED AS ORDERED DO NOT PROCEED. CONTACT OUR OFFICE
* Please note any Easements
* If unable to run for Civil Liens please make a note on the abstract.

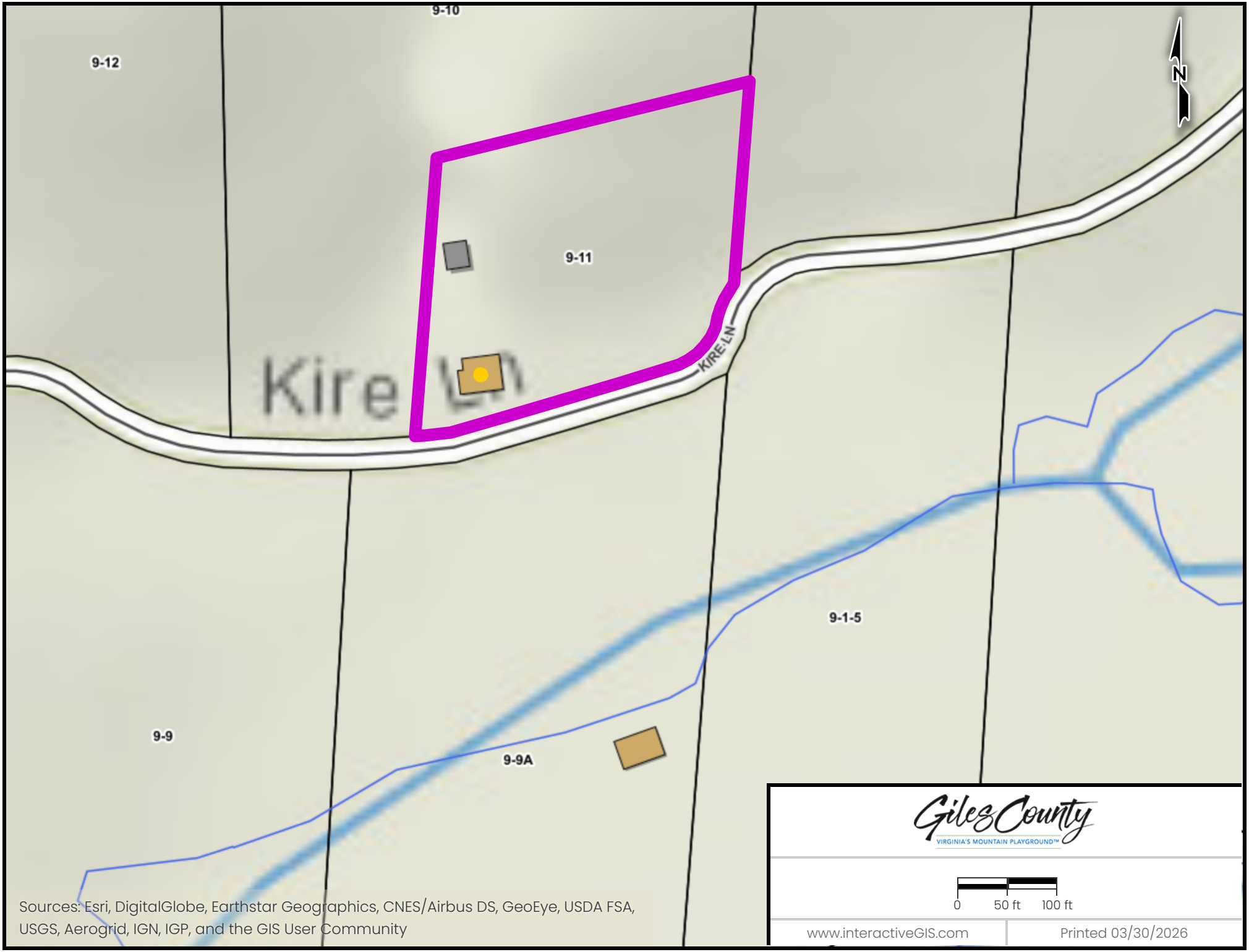
9-10
9-12
9-11
KIRE LN
9-1-5
9-9
9-9A
N
Giles County
VIRGINIA'S MOUNTAIN PLAYGROUND™
0
50 ft
100 ft
www.interactiveGIS.com
Printed 03/30/2026
Sources: Esri, DigitalGlobe, Earthstar Geographics, CNES/Airbus DS, GeoEye, USDA FSA, USGS, Aerogrid, IGN, IGP, and the GIS User Community

PROPERTY

Parcel Information

Parcel Record Number (PRN)	**1534**	Town/District	**EASTERN DISTRICT**
Account Name	**SHEAROUSE HOWELL R III**		
Account Name2			
Care Of			
Address1	**261 KIRE LANE**		
Address2			
City, State Zip	**RIPPLEMEAD, VA 24150**		
Business Name			
Location Address(es)	**261 KIRE LN**		

Map Number

Map Number	Sheet	Insert	DoubleCircle	Block	Lot	SubLot
9 11	**9**				**11**	

Total Acres	**2.0**
Deed	**D-2016-1540**
Additional Deed	
Will	**NONE**
Plat	**NONE**
Additional Plat	
Route	
Legal Desc 1	ELMORE
Legal Desc 2	
Zoning	RRA1
State Class	2 - SINGLE FAMILY SUBURB
Topology	ROLLING/SLOPING
Utilities	NONE

Assessed Values

Type	Proposed Reassessment Value (2026)	Previous Value (2025)
Land	**$32,000**	**$20,000**
Main Structures	**$82,400**	**$35,700**
Other Structures	**$1,900**	**$0**
TOTALS	**$116,300**	**$55,700**

NOTE: Previous value shows Total Improvements as Main Structures value.

Sales History

Grantor	Sale Price	Instrument	Number of Tracts	Sale Date
DAVIS HOWARD FREEMAN ET UX	$55,000	DEED-2016-1540	1	10/18/2016
	$0	DEED BOOK-169-515	1	

Land Segments

Seg	Description	Size	AdjRate	Value	Water	Sewer
1	HOMESITE	1.00	$13,000	$29,000	WELL	SEPTIC
2	RESIDUAL	1.00	$3,000	$3,000	NONE	NONE

Land Use

SegmentType	LandUseClass	LandUseClassDesc	Acreage	RatePerAcre	ValueCurrentAssessedLandUse
No data to display					

Main Structures

Main Structure 1	Rooms	5	Deprec Schedule	MANUAL DEPREC
	Bedrooms	2	Heated Sq Ft	1,042
			Constr Style	DWELLING

Main Structure Photo

Main Structure Sketch

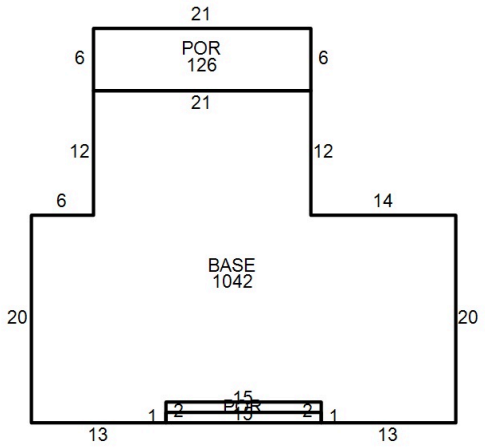

Main Structure Attributes

Type	Code	# Of
A/C	NO	1,042
BASEMENTS	CR.SP.	1,042
CARPORTS	NONE	1
ELECTRIC	YES	1,042
EXTFIN	FRAME	1,042
FLOOR	HARDWOOD	1,042
FLOOR	VINYL	1,042
FLUES	FLUE	1
FLUES	METAL FLUE	1
FOUNDATION	STONE	1,042
FUEL	WOOD/COAL	1,042
GARAGES	NONE	1
GAS	NO PUBLIC GAS	1,042
HEAT	FORCED AIR	1,042
PLUMBING	FULL BATHS	1
PLUMBING	HALF BATHS	
ROOF MATERIAL	COMP SHG	1,042
ROOF TYPE	HIP	1,042
WALL	PANELED	1,042

Main Structure Sections

Sec	% Cmpl	Class	Description	Grade	Area	Story Hgt	Yr Built	Eff Yr
1-0	100	BASE	BASE SECTION	D	1,042	1.00	1948	1948
2-0	100	POR	PORCH	D	126	1.00	1948	1948
3-0	100	POR	PORCH	D	15	1.00	1948	1948

Other Structures

Sec	Description	Class	Area	BaseRate	Story Height	YearBlt	Value
1	BUILDING-CINDERBLOCK	I097	648	$3.00	1.00	0	$1,944

ConciseCAMA - Copyright © 2026, Concise Systems, LLC - All Rights Reserved
Concise Systems, LLC * www.concisesystems.com * (540)776-1800 * sales@concisesystems.com

OFFICE OF TREASURER

COUNTY OF GILES, VIRGINIA

130 North Main Street
Pearisburg, VA 24134
(540) 921-1240

Angela L. Higginbotham, Treasurer

e-mail Angela Higginbotham (mailto:ahigginbotham@gilescounty.org?subject=Link From Online Payments&Body=Dear Ms. Higginbotham)

Ticket Detail

2025 REAL ESTATE TAXES

Department:	RE2025	**Ticket No:**	104370001
Frequency:	1	**Supplement No:**	0
Name:	SHEAROUSE HOWELL R III	**Account No:**	1534
Name 2:	N/A	**Map ID:**	9 11
Address:	261 KIRE LANE RIPPLEMEAD VA 24150		
Description:	ELMORE		
District:	03		
Bill Date:	05/14/2025	**Due Date:**	06/30/2025

Land Value:	$20,000	**Improvement Value:**	$35,700
Original Bill:	$189.38	**Acres:**	2.00
Last Transaction Date:	06/02/2025	**Payments:**	$189.38-
Penalty Paid:	$0.00	**Interest Paid:**	$0.00
Amount Owed:	$0.00	**Total Owed:**	$0.00
Penalty:	$0.00	**Interest:**	$0.00

Note: If payment was received within the past 10 business days, then any returned items may not be posted at this time.

Show 25 entries

Date	Type	Transaction No.	Amount	Balance
05/14/2025	Charge	0	$ 189.38	$ 189.38
05/30/2025	Payment	64036	$ -189.38	$ 0.00

First Previous 1 Next Last

New Search Previous

ABOUT SSL CERTIFICATES (https://www.websecurity.symantec.com/ssl-certificate/)

OFFICE OF TREASURER

COUNTY OF GILES, VIRGINIA

130 North Main Street
Pearisburg, VA 24134
(540) 921-1240

Angela L. Higginbotham, Treasurer

e-mail Angela Higginbotham (mailto:ahigginbotham@gilescounty.org?subject=Link From Online Payments&Body=Dear Ms. Higginbotham)

Ticket Detail

2025 REAL ESTATE TAXES

Department:	RE2025	**Ticket No:**	104370002
Frequency:	2	**Supplement No:**	0
Name:	SHEAROUSE HOWELL R III	**Account No:**	1534
Name 2:	N/A	**Map ID:**	9 11
Address:	261 KIRE LANE RIPPLEMEAD VA 24150		
Description:	ELMORE		
District:	03		
Bill Date:	05/14/2025	**Due Date:**	12/09/2025

Land Value:	$20,000	**Improvement Value:**	$35,700
Original Bill:	$189.38	**Acres:**	2.00
Last Transaction Date:	10/28/2025	**Payments:**	$189.38-
Penalty Paid:	$0.00	**Interest Paid:**	$0.00
Amount Owed:	$0.00	**Total Owed:**	$0.00
Penalty:	$0.00	**Interest:**	$0.00

Note: If payment was received within the past 10 business days, then any returned items may not be posted at this time.

Show 25 entries

Date	Type	Transaction No.	Amount	Balance
05/14/2025	Charge	0	$ 189.38	$ 189.38
10/27/2025	Payment	1739	$ -189.38	$ 0.00

First Previous 1 Next Last

New Search Previous

ABOUT SSL CERTIFICATES (https://www.websecurity.symantec.com/ssl-certificate/)

VIRGINIA LAND RECORD COVER SHEET
FORM A – COVER SHEET CONTENT

Instrument Date: 10/7/2016
Instrument Type: DBS
Number of Parcels: 1 Number of Pages: 2
[ ] City [X] County
GILES

TAX EXEMPT? VIRGINIA/FEDERAL LAW
[ ] Grantor:
[ ] Grantee:
Consideration: $55,000.00
Existing Debt: $0.00
Actual Value/Assumed: $0.00
PRIOR INSTRUMENT UNDER § 58.1-803(D):
Original Principal: $0.00
Fair Market Value Increase: $0.00

INSTRUMENT #201601540
RECORDED IN THE CLERK'S OFFICE OF
COUNTY OF GILES ON
OCTOBER 18, 2016 AT 08:37AM
$55.00 GRANTOR TAX WAS PAID AS
REQUIRED BY SEC 58.1-802 OF THE VA. CODE
STATE: $27.50 LOCAL: $27.50

CHARLES L FRALEY, III, CLERK
RECORDED BY: LND

(Area Above Reserved For Deed Stamp Only)

Original Book Number: Original Page Number: Original Instrument Number:
Prior Recording At: [ ] City [X] County
GILES Percentage In This Jurisdiction: 100%

BUSINESS / NAME
1 [ ] Grantor: DAVIS, HOWARD FREEMAN
2 [ ] Grantor: DAVIS, LAVERNE BEVERLY
1 [ ] Grantee: SHEAROUSE, HOWELL R.
[ ] Grantee:

GRANTEE ADDRESS
Name: HOWELL R. SHEAROUSE
Address:
City: State: VA Zip Code:
Book Number: 169 Page Number: 515 Instrument Number:
Parcel Identification Number (PIN): 9 11 Tax Map Number: 9 11
Short Property Description:

Current Property Address: 261 KIRE LANE
City: RIPPLEMEAD State: VA Zip Code: 24150
Instrument Prepared By: WARREN AND SCHEID, PC Recording Paid By: HOWELL R. SHEAROUSE
Recording Returned To: HOWELL R. SHEAROUSE, III
Address: 261 KIRE LANE
City: RIPPLEMEAD State: VA Zip Code: 24150

Copyright © 2014 Office of the Executive Secretary, Supreme Court of Virginia. All rights reserved.

This instrument was prepared by Warren and Scheid, P.C., Attorneys at Law, 225 Main Street, P. O. Box 392, Narrows, VA 24124 [Brian T. Scheid, VSB #23065]. This instrument is insured by title insurance as follows: Investors Title Insurance [Virginia Title Center LLC]. Consideration paid: $55,000.00

This DEED made this the 7th day of October, 2016, by and between **HOWARD FREEMAN DAVIS and LAVERNE BEVERLY DAVIS,** husband and wife, Grantors, and, **HOWELL R. SHEAROUSE, III**, Grantee:

W I T N E S S E T H:

That for and in consideration of the sum of Ten Dollars ($10), cash paid in hand, and other good and valuable consideration, the receipt of which is hereby acknowledged, the Grantors do hereby grant and convey, with covenants of general warranty, and English covenants of title, unto the Grantee all of that certain parcel of real estate situate on State Road No. 628, of Giles County, Virginia, and more particularly described as follows:

> BEGINNING at #1 as shown on the survey map recorded in the Giles County Clerk's Office in Deed Book No. 56, at page 310, a point to center of State Road No. 628; corner to Lot No. 7 and on line of J. E. Medley's land; thence with center of said road and Lot No. 7, S 42 3/4 degrees W 0.70 chains; S. 76 1/2 degrees W 4.47 chains to #2; a point in center of said road, 19 links S. 6 3/4 degrees W from a set stone on north side of road and corner to Lot No. 2; thence with Lot No. 2 leading road N. 6 3/4 degrees E 4.12 chains, crossing a small branch twice and passing a red oak marked as a center line 1.90 chains to #3, a stone pile on the east side of said branch, N. 76 1/2 degrees E. 4.92 chains to #4, a stone pile in fence liner, by a post, on a line of J. E. Medley's land; thence with said Medley along and near a fire fence S. 6 3/4 degrees W 3.68 chains to place of BEGINNING.
>
> BEING the same real estate conveyed to Howard Freeman Davis and LaVerne Beverly Davis, his wife, as tenants by the entirety with the right of survivorship as at Common Law, in Deed dated September 5, 1980 and recorded in the Giles County Circuit Court Clerk's Office June 8, 1981 in Deed Book 169, at page 515.
>
> Tax Map ID # 9 11

This conveyance is made subject to all easements, rights of way, restrictions, reservations, limitations, and conditions affecting the above-described real estate, which are of record in the aforesaid Clerk's Office.

WARREN AND SCHEID, P.C.
ATTORNEYS AT LAW
P. O. BOX 392
NARROWS, VA 24124

WITNESS the following signature and seal.

Howard Freeman Davis (SEAL)
Howard Freeman Davis

LaVerne Beverly Davis (SEAL)
LaVerne Beverly Davis

STATE OF Virginia,

CITY/COUNTY OF Norfolk, TO-WIT:

The foregoing deed to Howell R. Shearouse, III, dated October 7, 2016, was acknowledged before me, this the 14th day of October, 2016, by Howard Freeman Davis and LaVerne Beverly Davis.

(SEAL)
Notary Public

My commission expires: 9/30/2020
My registration number: 280133

LOUISE W. HUMPHREY
NOTARY PUBLIC
REG. #280133
MY COMMISSION EXPIRES
09/30/20
COMMONWEALTH OF VIRGINIA

INSTRUMENT #201601540
RECORDED IN THE CLERK'S OFFICE OF
COUNTY OF GILES ON
OCTOBER 18, 2016 AT 08:37AM
$55.00 GRANTOR TAX WAS PAID AS
REQUIRED BY SEC 58.1-802 OF THE VA. CODE
STATE: $27.50 LOCAL: $27.50

CHARLES L FRALEY, III, CLERK
RECORDED BY: LDB

21-07186-0

ABSTRACT OF JUDGMENT

Commonwealth of Virginia VA. CODE § 8.01-449

Case No. GV21000170-00

GILES GENERAL DISTRICT COURT - CIVIL 120 N. MAIN ST., SUITE 1, PEARISBURG, VA 24134

DISTRICT COURT NAME AND ADDRESS

ABSOLUTE RESOLUTIONS INVESTMENTS v. SHEAROUSE, HOWELL R

FULL NAME OF PLAINTIFF (LAST, FIRST, MIDDLE) — FULL NAME OF DEFENDANT (LAST, FIRST, MIDDLE)

ADDRESS	ADDRESS
8000 NORMAN CENTER DR STE 350 MINNEAPOLIS, MN 55437	261 KIRE LN GOLDBOND, VA 24150
CITY / STATE / ZIP	CITY / STATE / ZIP
DATE OF BIRTH / SSN (LAST FOUR DIGITS ONLY)	DATE OF BIRTH / SSN (LAST FOUR DIGITS ONLY)
FULL NAME OF PLAINTIFF(S)	FULL NAME OF DEFENDANT(S)
ADDRESS	ADDRESS
CITY / STATE / ZIP	CITY / STATE / ZIP
DATE OF BIRTH / SSN (LAST FOUR DIGITS ONLY)	DATE OF BIRTH / SSN (LAST FOUR DIGITS ONLY)

This is to certify that a judgment was rendered in this court in favor of:

[X] PLAINTIFF(S) against DEFENDANT(S)

[ ] DEFENDANT(S) against PLAINTIFF(S)

[ ] ..... v. .....

VIRGINIA
IN THE CLERK'S OFFICE OF
GILES CIRCUIT COURT
JUNE 30, 2022 AT 12:44 PM
JUDGMENT/RELEASE #220000320 WAS DOCKETED
UPON CERTIFICATION OF ACKNOWLEDGEMENT
THERETO ANNEXED, ADMITTED TO RECORD.
THE FEE IMPOSED BY SEC. 17.1-275(17)
OF THE VIRGINIA CODE, HAS BEEN PAID.
RCPT: 22000003058 BK: _____ PG: _____
TESTE: SHERRY E. CAUTIER, CLERK
RECORDED BY: EBW

DATE OF JUDGMENT	5/21/2021
$ 1,007.78	AMOUNT OF JUDGMENT
$	AMOUNT OF JUDGMENT NOT SUBJECT TO ACCRUAL OF INTEREST
HOMESTEAD EXEMPTION WAIVED [ ] YES [ ] NO [ ] CANNOT BE DEMANDED	
$	ALTERNATE VALUE OF SPECIFIC PROPERTY AWARDED
INTEREST RATE(S) AND BEGINNING DATE(S) 6% FROM DOJ	

COSTS	ATTORNEY'S FEES	ATTORNEY
$ 65.00	$	PEROUTKA MILLER KLIM

OTHER:

I certify the above to be a true abstract of a judgment rendered in this court.

7/1/2021
DATE

Suzanne Dawson
[ ] CLERK [ ] JUDGE

FORM DC-465 MASTER 7/07